

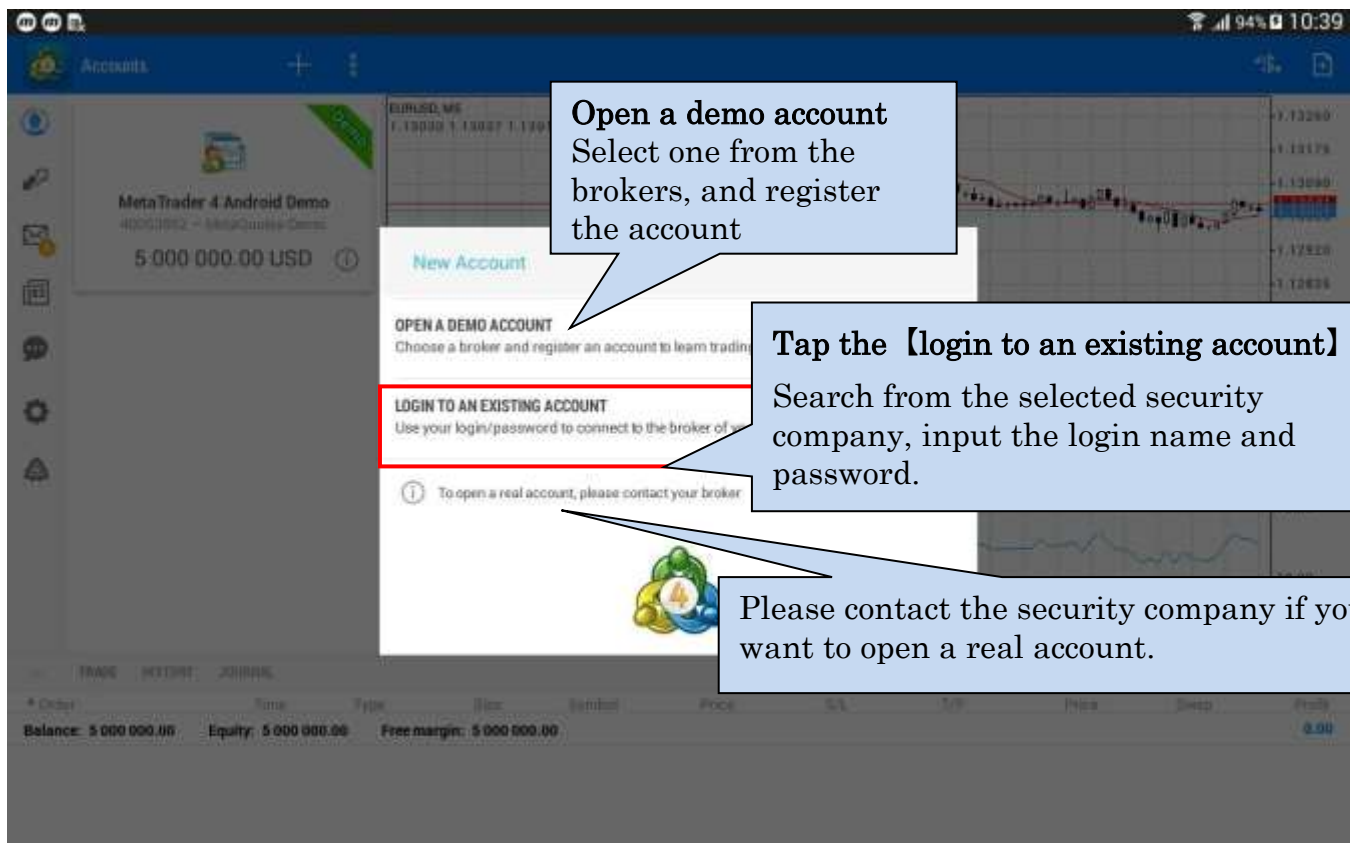

**MT4**  
**Login Manual**  
**Android Tablet version**

# 1 . Start MT4 and select the [login to an existing account].

First, please download the "MetaTrader4"



Open a demo account  
Select one from the  
brokers, and register  
the account

Tap the [login to an existing account]  
Search from the selected security  
company, input the login name and  
password.

Please contact the security company if you  
want to open a real account.

## 2. Please enter the name of server.

When you enter the GemTrade, since the GemTrade-Demo and GemTrade-Live, GemTrade-Live 2, GemTrade3-Live3 will be displayed, please select.

※The GemTrade-Demo is for the Demo account.

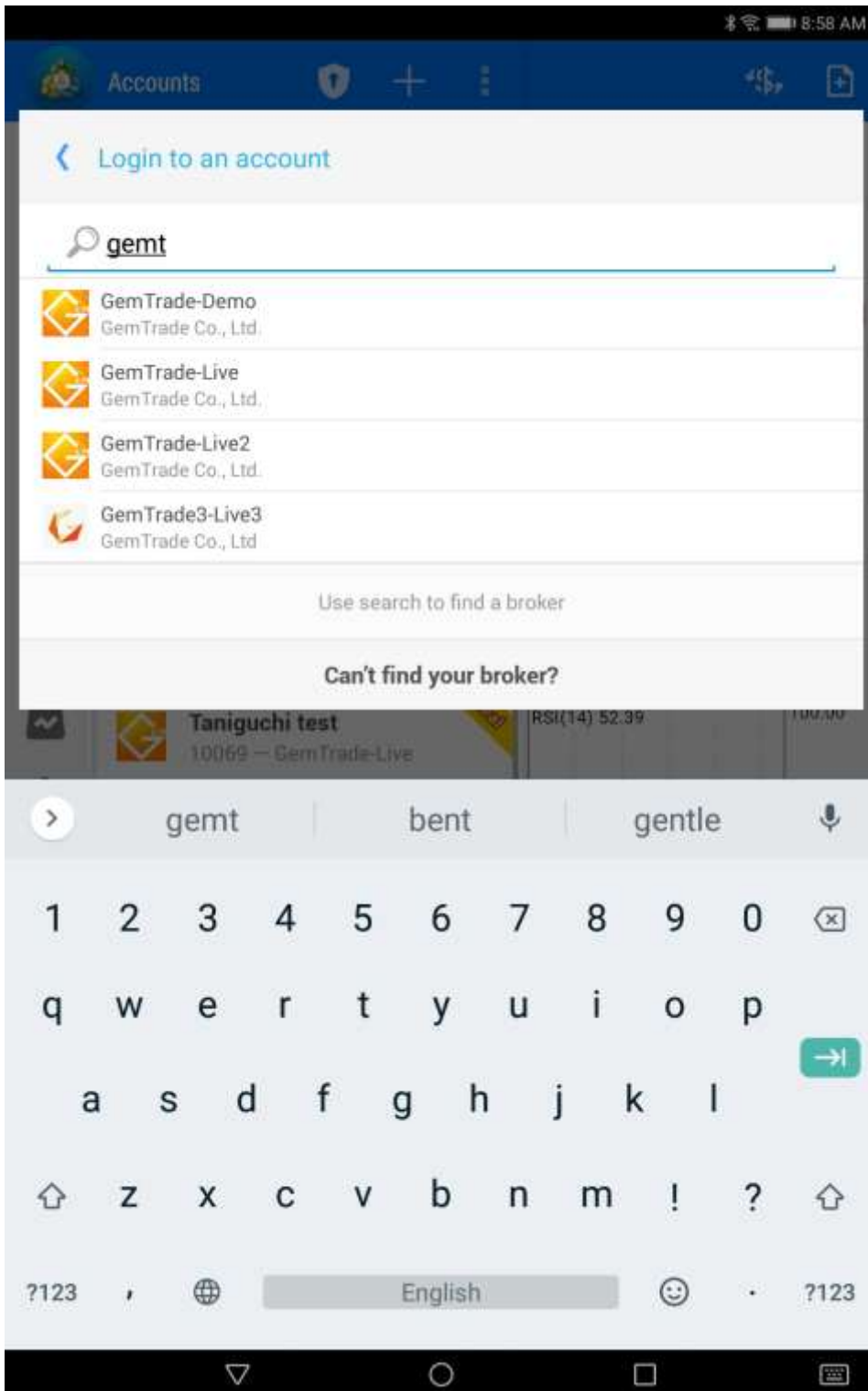

### 3. Please enter the login ID and Password.

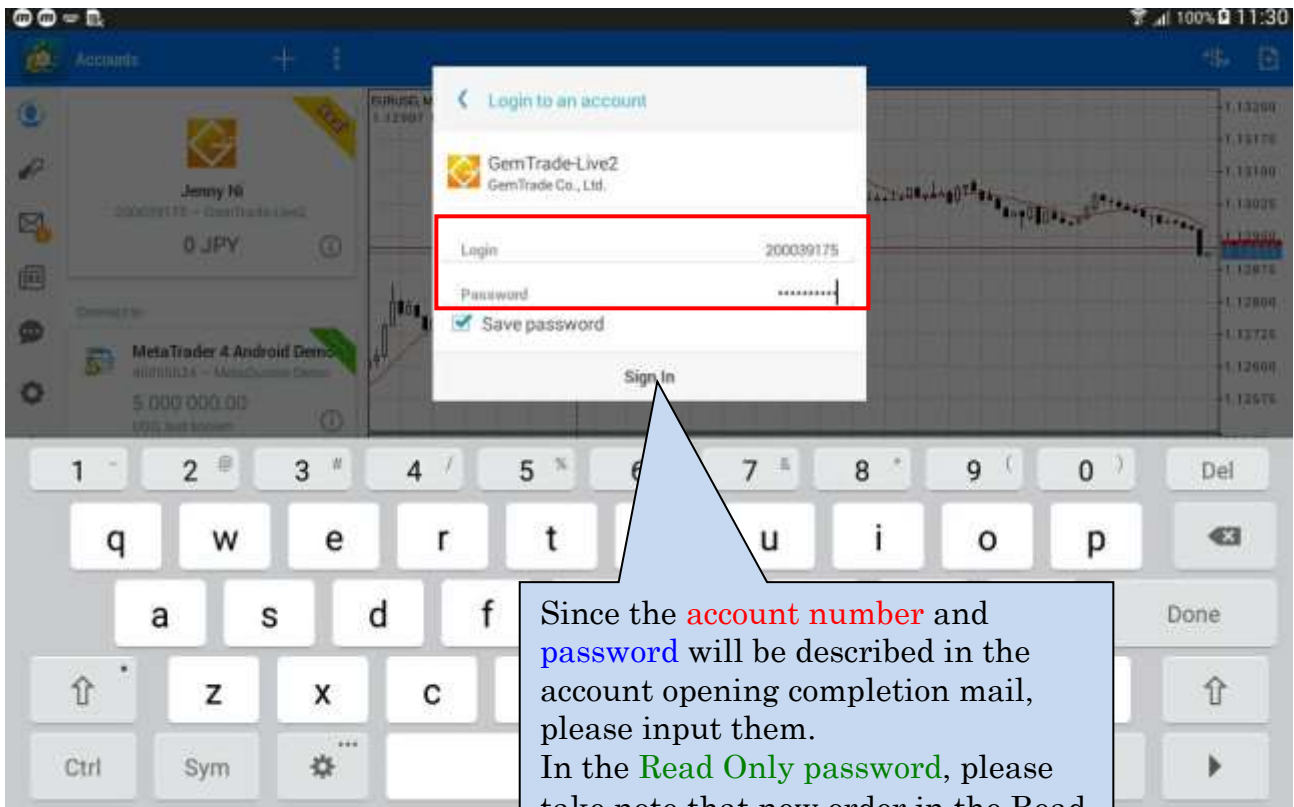

Login is completed when the quotation screen below appears.



※If the screen above was not displayed,  
and in case of (irregular account),  
please try to reconfirm the information described in the account  
opening complete mail and try again.

For more information, please contact us at: [en@gemforex.com](mailto:en@gemforex.com)